THE EVENING NEWS

DEVOTED TO MAKING ADA A LARGER AND MORE PROGRESSIVE CITY

VOLUME 8. | ADA, OKLAHOMA, MONDAY EVENING, NOVEMBER 27, 1911 | NUMBER S

We Are Not Pointing Out

Any Particular Time As

BARGAIN DAY

But are Underselling All Competitors Every Day in **Dry Goods, Ladies' and Gents' Furnishing Goods or Groceries.**

Our stock is complete in all these departments and our rapidly increasing business is proof that our goods are right in

Quality and Price

We appreciate your business and guarantee satisfaction.

PHONE 410 **Ada Trading Co.** PHONE 410

DEALERS IN

Everything Good to Eat and Wear

ON ABOLITION OF FOUR NORMALS

AN INTERESTING COMMUNICATION IN REGARD TO THAT PROPOSAL.

The following letter, written by a prominent citizen of the state, has been received by the New-State Tribune; it brings some new and interesting ideas to bear upon the subject and should be carefully read by all who are interested in the schools of the state:

Much is being said and written by certain persons and papers in Oklahoma in regard to the number of state institutions. Many repulican organs are energetically and persistently criticising the democratic party for its educational policy. and quote Governor Cruce in regard to his position in matters educational.

It will be remembered that the republican party established three of the state normals on the west side of the state—an area with a population of far less than one-half of the state's present population. And yet, certain repulican organs in Oklahoma are very sure that six state normals in a state of more than twice the population than Oklahoma territory then had, and with more than twice the area, are too many. They would abolish four of the six normals which, of course, would include one of the normals established by the repulican party. They would abolish both of the preparatory schools, one of which was founded by the repulican party; and, made a most enviable educational record in Oklahoma, and a school that will doubtless be self-supporting within a decade by its magnificent endowment of 150,000 acres of land, and other land interests. The repulican party also established the university and the A. & M. college. The writer of this article is prepared to prove each and all of the following propositions to any intelligent person:

1. Oklahoma is not expending enough money for education, primary, secondary, or higher.

2. The abolishment of any of the state normals would not be economy or good judgment.

3. The number of teachers now employed in the six state normals would be approximately the same required to do efficient work in a less number.

4. It would require approximately the same building capacity to afford modern accommodations to the students now enrolled in the six state normals were they enrolled in a less number of normals.

5. It would require approximately as much equipment to accommodate the students now enrolled in the six state normals if they were enrolled in a less number.

6. If the students now enrolled in the six state normals were taught by a less number of teachers which would necessarily mean a larger numfer of students in each class, it would weaken, rather than strengthen, the institution.

7. The state cannot hope for better primary and secondary instruction, unless more of its teachers are trained and developed in its state normals.

8. The state will enroll more teach-

(Continued on Page Four)

HE BLEW UP SULPHER COURT HOUSE

R. S. FRANCIS MAKES CONFESSION AND IMPLICATES PROMINENT CITIZZEN OF W. SULPHUR.

Davis, Okla., Nov. 27.—R. S. Francis, a former deputy sheriff of Sulphur, has confessed to County Attorney Fagan that he and about a half dozen others of West Sulphur attempted to blow up the Murray county court house last September. His confession is surounded with deep mystery. Those implicated declare him crazy while others believe his story. He described how the guilty parties stood guard to warn those engaged in the dastardly work, and gives the names of those directly concerned.

County Attorney Fagan declined to give out a copy of the confession, but admitted it was true that Francis spent several hours in his office Sunday and told the whole story. He is locked up as a safeguard against possible bodily harm. A prominent citizen of West Sulphur said Sunday that Francis recanted on Saturday to those implicated. He is said to have requested the officers to protect him against the irate mob.

Repeated questions asked over the telephone Sunday afternoon were met with evasion and the reply from the county attorney was only an admission that Francis was in safe hands and had confessed and had implicated a half dozen prominent business men. Detectives have been quietly working on the case several weeks, and recently one of the conspirators wrote a letter that gave them a clue.

It is believed that Francis will be able to save himself a long term in prison by implicating his fellow conspirators. He stated at a public meeting in West Sulphur Sunday afternoon that he was paid $500 by two prominent East Sulphur business men to make a confession implicating certain West Sulphur parties, and assured his auditors that he was only making the confession for the money there there was in it. For fear of mob violence he is said to be anxious to remain in the county jail.

INDIAN FARMERS CLUB ORGANIZED

Mr. Simpson, the government farmer, has organized an Indian Farmers' Club. The first meeting will be held on Saturday, December 2, 1911, at Mr. Amos Hays' house. All Indians interested in farming are invited to come and bring their families and their dinners and stay all day and have a picnic. Mr. Simpson will be there to talk to them about their farms, their stock and their crops. Mrs. Simpson will tell the children a story about how the birds help the farmers.

Come Here to Trade

WHY? Because everything is priced in plain figures at its lowest, net, spot cash retail value. Every article is just as represented and is sold with the privilege of returning if it is not entirely satisfactory.

Buy Toys Early

It's a good idea to buy toys early, for while we are getting more toys every few days right up to Christmas, there are some special things we will not probably duplicate this season. We will store them free for you.

DOLLS: The prettiest line we have ever shown............5c and up

See the *AIRSHIPS AND MONOPLANES*, the sensation of the season in toys, at..........................98c, 48c, 25c

Our Candy Department

The little fellows and the grown-ups, too, can hardly believe their eyes when they see our improved Candy Department. We now have in our employ an expert candy maker, and we can sell you nice home-made Brittle Peanut, Hard-pan Peanut, Soft Cream Peanut, Cocoanut Loaf, and Fresh Taffy. Our special price is *12C* a pound, which is about half the price in the regular way.

Special Feature

For this week: Hand-painted Japanese Cups and Saucers at 10c each—(2 pieces). The same price if you buy 50 or 10.

We respectfully solicit your business.

Shaw's Nickel Store

THE COMING CASH DEPARTMENT STORE

S. M. SHAW, Prop.

For anything to read go to the Model Confectionery or Harris Hotel Cigar Stand. 196-tf

Coffee is coffee, but there's a difference—Cook's Pride is BETTE[R]. Sold by Sanders & Son. 187

DESOTA THEATRE CHANGES HANDS

The DeSota theatre will change hands Monday, Charley Cahunce and Mitchell Katz having purchase it from Mr. Harrison.

Both are hustling, enterprising young men, and can be relied upon to put all the energy into the business that is required to make it a complete success and give the people of Ada as good shows as can be had anywhere.

Episcopal Church.

Services Sunday afternoon at 4:30 at the C. P. church, corner Fifteenth and Townsend, conducted by Rev. Hartman, of Sulphur. A cordial invitation to all.

Brown's C. O. D. Grocery will surprise you in prices. 198-3td*

$175. FREE $175.

Owing to the unfavorable conditions in general I have decided to make you a saving in jewelry, silverware, cutglass, watches, diamonds. I will also give away an **Elegant Piece of Hand-painted China Absolutely Free every Saturday Night at 8 o'clock,** giving tickets with every 25c purchase on anything in my store. Then on the 24th day of December, 1911, I will also give away a

$75.00 DIAMOND RING

Besides a baby ring will be given also every Wednesday night at 8 o'clock. All ticket numbers are good to the last. All goods marked in plain figures.

A. D. COON

The Jeweler

W. Main St. Ada, Okla.

PLUMBING

25 Years' Experience Behind Our Plumbing

Let Us Figure on Your Work

WE MAKE A SPECIALTY OF

TIN WORK

SEE US

S. L. GEORGE & SON

East Main St. Harris Block

SMITH

Has Moved to Townsend Avenue

We Make a Specialty of Ladies' Work and Guarantee Satisfaction

AT

PLUMLEE'S PRESSING PARLOR

Phone 326

Where we Clean, Press and Repair Anything you wear.

ELDO PLUMLEE, Proprietor

118 SOUTH BROADWAY.

The PLEASURE

of the dance, cotillion, musicale or any social function is fittingly acknowledged by a graceful note of appreciation penned on one of those dainty sheets of

CRANE'S PAPER

which is made in so many fashionable shapes and sizes, in plain edges, gold bevelled edges, colored or French borders.

You will be charmed with their ... and we would be glad to have you call and examine our assortment.

Gwin & Mays Drug Co.

The Rexall Store

"OUR FOUNTAIN IS STYLE ALL THE WHILE"

KRYPTOK

FAR VISION

Without Lines in the Lens

Kryptok and Toric LENSES

OUR SPECIALTIES

C. J. WARREN

Graduate and Registered Optometrist

KODAK WAY!

The easy way to solve that gift problem—Brother, Sister, Uncle, Aunt, Cousin or Chum—will appreciate a gift that means pleasure all the year, the pleasure of taking pictures and having a picture story of all the personal interests.

Kodaks From $1.00 up to $20.00

Ramsey Drug Co.

The Lynn Store

Phone 6

THIS STORE CLOSES EVERY EVENING AT 6:30 P. M. EXCEPT SATURDAYS

SAVE MONEY

AND ATTEND

I. Harris' Sale!

It has been our standard policy since our opening, 11 years ago, not to misrepresent our merchandise in order to gain trade, and our success is due to that principle.

You can depend upon now and for all time to come when we announce a reduction in prices, you can bet on it that you'll get it just as we advertise it, even at the risk of a loss, in order to live up to it.

We never exaggerate price to sound sensational and almost persuading, and in the end the goods are higher than the regular price would be.

Come to us for bargains, now our sale is on. Our stock is complete--al of the best makes and styles.

MEN'S SUITS

$5.50 TO $20

We guarantee you to save from $2.50 to $7.50 in every suit you buy from us.

I. HARRIS

HE EVENING NEWS

By The News Publishing and Printing Company

e: Weaver-Masonic Block — Corner 12th and Broadway Streets

ning Edition, Except Sunday---Weekly Publication, Thursday

S B. WEAVER .... President
RON NORRELL .... Vice-President and Editor
B. YEAGER .... Sec.-Treas. and Business Manager

esignated State Printery. Official Paper Pontotoc County and the City of Ada. It is legal when in the News.

Terms of Subscription:

Carrier per week	10c
Carrier per month	40c
Mail per month	40c
IF PAID IN ADVANCE	
ree Months	$1.00
Months	$2.00
e Year	$4 00
ADA WEEKLY NEWS	
the Year	$1.00
Months	50c
ree Months	25c

Entered at the Post Office at Ada as Second Class Matter

TELEPHONE NO. 4

Address All Letters to the News Publishing and Printing Company

Any erroneous reflection on the character, standing or reputation of any rson, firm or corporation which may appear in the columns of The News will gladly corrected upon its being brought to the attention of the management.

Obituaries and Resolutions of Respect of less than 100 words will be pub-hed free. For all matter in excess of 100 words a charge of one cent per rd will be made. Count your words and remit with manuscript.

TYPOGRAPHICAL UNION LABEL ADA, OKLA.

PUT THEM ON THE DEFENSIVE

The author of the initiated bill to olish fourteen of the state schools s already filed his measure with the cretary of state, and the work of se-ring signatures will probably begin once. It is now up to the commun-es affected to unite and fight the oposition on every inch of the ound, for it cannot be denied that e bill will find favor in some sec-ns. In this connection, it occurs to that it might be well for them to itiate a bill abolishing the Durant d Edmond Normals, the only ones ft out of his bill. It would be an sy matter to secure the necessary gnatures, and those places would so be placed on the defensive and e forst would lose much of its pop-arity at once, and might possibly be ithdrawn altogether. At all events, e game is worth trying out.

---o---

If the News falls a trifle short this ternoon it will be due to the fact at the reporter has slipped off to e football game. It has been two ears since he witnessed an exhibition this, his favorite game, and the mptation may be too great to with-and when the hour of the game ap-roaches.

---o---

"The Wages of Sin Is Death," de-ares the Tulsa World in the head-ne of the story of the execution of eattie. Well, maybe that's so in Vir-inia, but it does not apply to Okla-oma while Cruce and McAlester are n the job.

---o---

Carnegie advises early marriages, aying that he considers an early mar-iage the key to success. However, should be remembered that Uncle ndy did not follow that cours him-elf, he having made many of his mil-ions before embarking on the peril-us sea of matrimony.

---o---

Lawton has been suffering from a ewspaper war for some months past, here being four dailies, one of them free distribution sheet, cdamoring or patronage. The situation was ituation was cleared Saturday, how-ver by the free daily selling its lant, and another, the Star, announc-ng that it would remove to Guthrie. That leaves the field to the Consti-ution and the News.

---o---

The murder of Mrs. Henry C. Beat-ie caused universal horror, but after ll, it was only the natural result of marrying a man for the purpose of re-forming him. Although her fate should be an awful warning to other foolish girls with unlimited confidence n their ability to influence men, we don't suppose a dozen in the entire United States will give it a moment's thought, but will rush blinly to their fate as she did.

DR. EVANS STILL SORE; WILL SUMIT BILL

Oklahoma City, Ok., Nov. 23.--Dr. A. Grant Evans, former president of the State University, is working on a bill to be presented to the next legisla-ture, having for its purpose chief-ly revision of the act creating the state board of education, passed by the Third Legislature. In a general way, no state officer is to be eligible to membership on the board, and the organization is to be limited in its du-ties to supervision of the common schools. State institutions, otherwise known as higher institutions of learn-ing, are to be managed by boards of regents, with full executive authority. Regents will probably be elected by the people and serve without pay, yet have a paid secretary for each or-ganization. This is the practice in Ne-braska. Periodical joint meetings of the boards is contemplated for the purpose of co-operation, also agree-ing upon an educational budget.

In support of the idea that the com-mon school management and those of other institutions should be separat-ed, Dr. Evans shows that Oklahoma is the only state that ever tried such policy and refers to the workings of the present state board of education to show that it is not successful. It is the purpose of the new law, he says, to keep the schools free from partisan or personal politics. Members of the boards of regents would probably be elected for long terms, say ten years.

A very important feature of the new plan, Dr. Evans says, is the proposed mill tax levy against the total valu-ation of the state for annual main-tenance of the higher educational in-stitutions, the same as is done for the common school under the constitution al provision. Such provision would re-lieve the legislature of making the ap-propriations, unless it became neces-sary to do so in supplementing the amount provided for by the tax levy. In order to properly base the act in that particular, he proposes to investi-gate the educational system of every state, with a view of getting at the standard cost of institutional man-agement, so as to provide, he says, a fair, living income.

The bill is only yet in tentative shape, however, will be ready for pre-sentation at the next session of the legislature.

Governor Cruce Becomes Woodman.

Oklahoma City, Ok., Nov. 26.—Be-tween ten and fifteen candidates were initiated into the Woodmen of the World here, one of whom was Gov. Cruce. The ceremonies were attended by J. C. Root of Omaha, Neb., sov-ereign commander of the order.

That new soda fountain on East Main is OK—F. Z. Holly. 111-tf

TWO ACQUITTALS ONE HU G JURY

The jury in the Lee Germany mur-der case, after wrestling all day Sat-urday with the various phases of it, gave up the job in despair, and was finally discharged by Judge McKeown, after being sent back for further de-liberation once or twice during the day. It is reported that the jurymen were evenly divided on the guilt or innocence of the accused.

After a short period of deliberation, the jury in the case of Morris Tigner, charged with the theft of a yearling, returned a verdict of not guilty.

This (Monday) morning the case of Peel Mills was called. Mills was ac-cused of the theft of a horse, but aft-er the evidence was in, the court in-structed the jury to return a verdict of not guilty.

In the early afternoon the cases of L. D. and John Johnson, who are charged with theft of a lot of tools at Francis, were called. Attorneys for defendants asked for a severence, which request was granted, and the state elected to try L. D. Johnson first. Said case is on trial as the pa-per goes to press.

It may be true that speech is sil-veran,d silence gold, but speech we hear from some people sounds more like brass. Perhaps it is all due to the kind of nerve they have.

Senator Geo. A. Coffey is trying to reduce the number of state schools. Well he may be right about having too many schools, now, but how about it, in years to come? We believe he stands about as much chance in his campaign as Campbell Russell did in his.—Duncan Eagle.

West Hattox, who was in from Fitz-hugh today, stated that the oil well on the Fussell place is going down at a rate ndicating that the drillers mean business. Drilling began Friday after-noin and during the first two days the drill went down sime 200 feet. They are prepared to drill 3,000 feet, but expect to strike oil not deeper than 1-700 feet.

DURANT NORMAL PLAYS ADA TEAM

The Durant football team arrived Sunday afternoon, ready for the game, with the Ada team, scheduled for 3:30 this afternoon.

It appears that luck is against the players, for when the sky became over cast shortly after 2 o'clock, and the wind grew keener, with little spats of snow in the air, it was certainly not an encouraging prospect for the teams and their rooters.

At the hour of going to press the game had not progressed far enough to give one an idea which way it would likely go, but Ada is hoping for a splendid victory.

E. C. S. N. Ahead.

Just as we go to press the game of football between Durant and E. C. S. N. stood 5 to 0 in favor of Ada, Grady Matthews, having made a touch-down.

Value of Cement Production.

The value of the manufactured pro-duct of the cement plants of Oklaho-ma for 1910 was $1,263,941.95, as com-pared with $1,133,601 for 1909, accord-ing to the report given by the depart-ment of labor, just issued. The num-ber of wage-earning employes was decreased from 776 in 1909 to 519 in 1910, and the amount of wages paid was increased from $484,090 in 1909 to $497,088.53 in 1910. Total expendi-tures for 1910 was $972,660.40 in the production of the finished products. Total capital invested in 1910 was $1,-865,420.84; value of grounds, $213,-361.25; value of buildings, $403,767.62; value of machinery, $808,048.94. There were twelve institutions in 1909 and 8 in 1910.

The 1910 statistics indicate a slight increase in the salaries paid the work-ers, as in 1909, 71 people were getting between $15 and $20 a week while in 1910, 130 people were getting such wages. Twenty-seven people were get-ting between $20 and $25 a week in 1909, while in 1910 the number had been increased to 41.

TONIGHT AT

The DeSota

Our Big Grand Picture Feast, introducing some of the most famous actors now posing for pictures.

MR. HENRY WALTHALL

late of the Biograph Co., now being featured with the ALL-STAR RELIANCE CO., will be seen in that grand production entitled

"THE TRACK WALKER"

Big hit in Oklahoma City. Don't fail to see this good one.

Say, we have a picture here tonight that is bound to make you laugh. You see, Zeb Barker's Daughter is in love with Hi Newton's Son, and you talk about fun!—well, just come and see for yourself. This picture is a sure cure for the blues.

DeSota Orchestra will entertain you throughout the program. Spot-light Song with orchestrations every evening. We are here to please you.

KATZ & CHAUNCEY, Mgrs.

CAPITOL COMPANY MAKES OFFER

Oklahoma City, Ok., Nov. 25.—The Capitol Development Company this morning proposed to Gov. Cruce to turn over the $100,000 bond which it made for the completion of a Capitol building, in cash, and deed to the state 630 of the 650 acres of land northeast of the city belonging to the company, the sale of which would probably raise about $1,000,000. The proposi-tion, it is stated by good authority, al-though the governor declined to dis-cuss the question for publication, is likely to be accepted.

The $100,000 bond which the com-pany offers to pay over would make possible the immediate beginning of construction work. Gov. Cruce is known to be very anxious to have the construction of a capitol started at least during his administration, and declared some time ago that if the $100,000 is paid to the state he would be ready to begin with the building.

Stonewall Waterworks Suit Continued.

The suit between the city of Stone-wall and the contractor who installed the new waterworks, which was to have come up in the federal court at Chickasha this term, was continued by the court on his own motion.

The News hopes the council will see fit to take some action in regard to the Carnegie library when it meets this evening. We can't afford to lose it, gentlemen, and it's now or never.

---o---

W. E. McGowan, deputy sheriff of Pittsburg county, is in Ada on busi-ness matters today. Mr. McGowan is a brother-in-law of Mrs. Jno. Mc-Kinney.

EVENING DRESSES

We have just received a shipment of 25 beautiful evening dresses. They are the newest creations of the sea-son and are in green and red, green and black, purple, black, white, emer-ald green, pink and yellow. These dresses are on display today and will be tomorrow and Wednesday. If you want to see something pretty, call be-fore we return them. Don't miss see-ing them at Gubin-Barack Co.

YOU RISK NO MONEY.

Our Reputation and Money are back of This Offer.

We pay for all the medicine used during the trial, if our remedy fails to completely relieve you of constipa-tion. We take all the risk. You are not obligated to us in any way whatever, if you accept our offer. Could any-thing be more fair for you? Is there any reason why you should hesitate to put our claims to a practical test?

A most scientific, common-sense treatment is Rexall Orderlies, which are eaten like candy. They are very pronounced, gentle and pleasant in ac-tion, and particularly agreeable in ev-ery way. They do not cause diarrhoea, nausea, flatulence, griping or other inconvenience. Rexall Orderlies are particularly good for children, aged and delicate persons.

We urge you to try Rexall Order-lies at our risk. Three sizes, 10c, 25c and 50c. Remember, you can get Rex-all Remedies in this community only at our store—The Rexall Store. The Gwin & Mays Drug Co.

Woman's Nature

It is the nature of women to suffer uncomplainingly, the discomforts and fears that accompany the bearing of children. Motherhood is their crown-ing glory, and they brave its suffer-ings for the joy that children bring. No expectant mother need suffer, however, during the period of wait-ing, nor feel that she is in danger when baby comes, if Mother's Friend is used in preparation of the event. Mother's Friend relieves the pain and discomfort caused by the strain on the different ligaments, overcomes nausea by counter-action, prevents backache and numbness of limbs and soothes the inflammation of breast glands. Its regular use fits and prepares every portion of the mother's system for a proper and natural ending of the term, and it assures for her a quick and complete recov-ery. Mother's Friend is sold at drug stores. Write for free book for expectant mothers.

BRADFIELD REGULATOR CO., Atlanta, Ga.

Mother's Friend

PRETTY HOME WEDDING AT FORT SMITH, ARK.

The marriage of Miss America Jen-ins, daughter of Mr. and Mrs. C. F. Jenkins and Mr. Leo Burns was quiet y solemnized at 9 o'clock Sunday night at the home of the groom 722 South Thirteenth street. Reverend Father Stocker read the beautiful mar iage service of the church of Im-maculate Conception, using the ring ceremony.

The bride, an unusually pretty and graceful young woman, wore a bridal gown of white messaline with high neck and with fichu and panels trim-med with heavy fringe.

The bride and groom were attend-ed by Mr. Sprackin and the groom's sister, Miss Mollie Burns and only relatives and a few friends were pres-ent for the simple, but beautiful cere-mony. While congratulations were be-ing spoken Reverend Father Stocker, who is a musician of rare talent, play-ed "Love Poem" and other selections from Grieg. Refreshments were serv-ed in the dining room from a long table with a central decoration of yel-loy chrysanthemums. The remainder of the evening was spent with an im-promptu musical program by a quar-tette of young men with Father Stock-er playing the accompaniments.

The bride and groom received num-erous beautiful presents from their friends. Both young people are well known and popular.

The groom who is the son of Mr. and Mrs. Chas. Burns, was born and reared in Fort Smith. He is a grad-uate of the Fort Smith high school and has scores of friends to congrat-ulate him on his marriage to his charming bride. He is employed with the Lemley Clothing Co.

Mr. and Mrs. Burns will have apart-ments with the groom's parents at their residence on South Thirteenth street.—Fort Smith Times-Record.

The above mentioned groom is a brother to Chas. Burns of the Majes-tic theatre of Ada.

We paint the room at $1.25 per gal-lon, the body for $2.00 per gallon, the floor at any old price and finish up with wall paper decorations on the walls—Dr. Holly. 111-dtf

30 LOT BARGIANS

IDEAL SITES FOR AN ADA HOME OFFERED FOR $75 TO $125. SMALL CASH PAYMENT BAL-ANCE FAVORABLE TERMS.

Thirty of the choicest residence lots at the cheapest prices in Ada to be sold at once. These lots adjoin populous residence district and are surrounded by the beautiful homes of Messrs. Kerr, Barringer, Whitaker and Finley, all of which overlook the city in most attractive view.

These lots are convenient to schools and water connections and about the right distance from busi-ness and industries.

For ten days these lots will be of-fered at $75 to $125; $25 cash, bal-ance $10.00 a month.

HARRISON BROS. Rollow Building.
OTIS WEAVER, News Office, Owners.

W. A. Guest Real Estate Co.
FARM LOANS
Farm Lands - City Property
Office rear M. & P. State Bank

Frank Love of Durant, is in town today the guest of Nick Carter.

Hay! Hay! Hay!

First class sorghum hay. Planted early and very heavy and juicy. Just the stuff to put flesh on the old horse or make the cow give more milk. For sale at my barn on East 13th street. 155d&wtf F. O. HARRISS.

Serves You Right. Jones Drug Co. 151-dtf

Geo. A. Harrison
The Real Estate Man
Buys and Sells Farms
Loans Money on Farms
SEE HIM

LEADING PROFESSIONAL MEN

DR. B. B. DAWSON
PHYSICIAN AND SURGEON
Office over M. & P. Bank. Phones 318 and 357.

Z. B. SANDERS
ATTORNEY-AT-LAW
Office—Room 2 Carney-Barringer new block on Townsend.

J. R. CRAIG
PHYSICIAN AND SURGEON
Over Ada National Bank, Phone Nos.: Office 59; Res. 251

LIGON & KING.
Physicians and Surgeons
Office in First National Bank Bldg.

C. A. GALBRAITH
ATTORNEY-AT-LAW
Office: Second floor Oklahoma State Bank Building.

Geo. P. Crawford — Chas. W. Boles
CRAWFORD & BOLES
Lawyers
At the front over Oklahoma State Bank, Ada, Okla.

B. Webb — C. H. Ennis
WEBB & ENNIS
Lawyers
Office of City Attorney at City Hall

GRANGER & GRANGER
DENTISTS.
Phone No. 212.
Residence Phone No. 259
Rooms 1 and 2, First Nat'l Building

DR. J. W. WIMBISH
Physician
Office with Drs. Ligon & King. Residence Phone 401. Office Phone 71.

W. H. Bingham — Mrs. Bertha Bingham
DRS. BINGHAM
MECHANO-THERAPISTS
Eclectic of Drugless Schools.
Treatment of all chronic diseases. Special attention to diseases of wo-men and children.
Office open till 9 p. m. 110 1-2 East Main St. Phone 482.

Drs. Faust & Hartman
Office and Hospital, Conn Building
Phone 80

Jno. D. Rinard, Pres. — Lee Daggs, V-Pres. — C. T. Angel, Sec-Treas

PONTOTOC COUNTY ABSTRACT CO.

Of Ada, Oklahoma, Incorporated.

A WARRANTY DEED IS A SNARE: A DELUSION! It often conveys absolutely a bad title. Your lawyer will tell you so. It is not a present help in time of trouble.

REASON: Should your title be unmarketable and you want to per-fect it by hunting up old deeds, procuring releases; court decrees—every step will be at your expense—even though you find it impossible to sell the land or obtain a loan without taking such step.

ADVERSE CLAIMS: An adverse claim is asserted; suit is brought against you, finally you are ousted from the premises.

RESULT: You go on your vendor to MAKE GOOD his WARRANTY if you can find him.

JUDGMENT: The law will give you only a money judgment. COL-LECT IT IF YOU CAN. No lawyer's fees—nothing for entranced value of land—merely what you paid him and interest—about 6 per cent.

INDEED! Warranty deed sows the seed you reap two law suits for your money and brawn and the land is lost at last.

LAWSUIT: Placing your confidence in the man, upon his WARRAN-TY DEED is simply bidding for a law suit.

REMEDY: An abstract of title shows you exactly "WHERE YOU ARE AT." What you have for a title. We can protect you and help you. WRITE US, PHONE 133, OR CALL ON US: OFFICE REAR FIRST NA-TIONAL BANK BUILDING.

M. F. MANVILLE, Vice Pres. — W. H. BRALEY, Sec. and Treas.

Ada Title & Trust Company

LOANS—We make loans promptly and on the best terms. Farm or City property.
ABSTRACTS—We have the oldest and most complete Abstract plant in the county, and our charges are reasonable.
INSURANCE—We represent the world's leading Fire Insurance companies and can insure your city and farm property on the best terms.
REAL ESTATE—We make a specialty of handling real estate and rental property.
Any business intrusted to us will be appreciated and you will be pleased.

ADA TITLE & TRUST COMPANY

Phone 73 — Office Rear of Oklahoma State Bank

MAJESTIC THEATRE

TONIGHT

The Hardaways

America's foremost Novelty Act. Wardrobe and Stage Settings the BEST. Clean and refined.

S. & A. Feature Drama, "Spike Shannon's Last Fight." A sensational story, decidedly out of the ordinary.

Pathe's Indian Drama, "The Trapper's Fatal Shot." A story of the primitive days in the Far West.

SPOTLIGHT SONG---MR. JOHN E. METZ

TOMORROW NIGHT

Edison's Immortal Masterpiece, "The Declaration of Independence."

ADMISSION 10 and 15 CENTS

CITY NEWS IN BRIEF

Smith Sells Furniture. dtf

An alarm of fire was turned in from West 14th street about 8 o'clock Sunday evening, but the fire company found nothing worse than some burning grass.

Serves you Right. Jones Drug Co. 107tf

W. F. White was down from Holdenville Sunday.

Thousands of Men

who'd like to acquire the distinctive air that accompanies the wearing of custom-tailored clothes, are denying themselves this coveted privilege because they erroneously suppose the cost to be more than ready-mades, but our Chicago tailors.

Two-Button Novelty Sack, No. 743
Dip Front

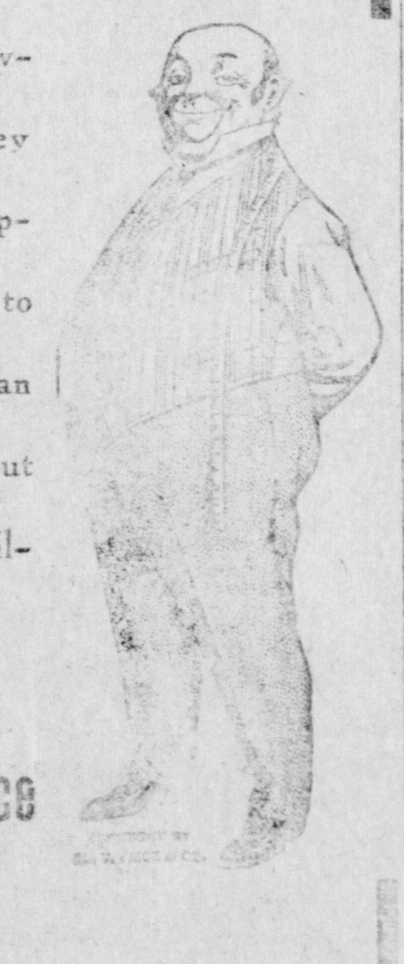

Ed. V. Price & Co.

charge the same prices that you must pay for any good store clothes, and about half as much as for local tailored garments. Select your woolens and have us take your measure. Today.

GUEST BROS.

The Men with the Tape

See B. B. Howard for all kinds of tin work. Phone 256. 166-dtf

Dr. C. H. Weigel made a trip to Stonewall this morning.

All kinds of fruits and nuts at the Model Confectionery. 199-tf

All kinds of fruits and nuts at the Model Confectionery. 196-tf

See Harrison Bros., Rollow Bldg. or Otis Weaver, News office for some unusual bargains in desirable residence lots, prices $75.00 to $125.00 per lot. Most favorable terms. 170-dtf

Rev. A. M. Dupree, pastor of the Asbury Methodist church, admits that he is up against it. At the quarterly conference held Sunday, the presiding elder warned him that if he expected to retain possession of the parsonage of the church, he would have to get him a wife to keep house for him. The probabilities are that he will not have occasion to move his quarters, that is, if he is given just a little time.

The De Sota theatre will this evening give its first show under the new management of Katz & Chauncey. The main feature of the moving picture part of the program will be a railroad drama, entitled: "The Track Walker." Look over the ad in the middle of the editorial page for the full program. The ad will always be found on that page hereafter.

J. W. Bolen is in Oklahoma City today to appear before the court of appeals in the Andy Scribner case.

Editor Clark of the Francis Wigwam, who was an Ada visitor this afternoon, informed the News that the new water system of his town is now in operation and that the railroad will begin using the water Tuesday.

A Timely Rhyme And Good Advice

When the frost is on the pumpkin
And the ducks begin to fly,
Look after the broken windows,
That frost may pass you by.

You can get all sizes of glass "A" grade to replace those broken glass in your windows. The price is much less than a bad cold. Call us up and let us know your wants.

L. T. Walters

PHONE 13

Dr. Hill of Fitzhugh passed thriugh Ada this morning en route to Stonewall.

Fish served Tuesdays and Fridays at the Pontotoc Cafe. 161-dtf

Mrs. Fred F. Brydia and little daughter returned to Fairbury, Ill., this morning.

Serves You Right. Jones Drug Co. 151-dtf

Capt. Vaden and Justice W. B. Crowder were up from Roff on business this morning.

Oysters served all styles at the Pontotoc Cafe. 161-dtf

Rev. B. M. Green and wife, of Maud who visited R. L. Sanders and wife, left this morning on a trip ti Mena, Arkansas.

See Chas. E. Daggs for up-to-date plumbing 2nd door North Byrd Hotel. Phone 492. 188-dtf

County Attorney Wimbish is in Oklahoma City today where he will argue the Andy Scribner murder case before the court of appeals.

"Gwin & Mays Have It." 200-10t-d

Otis Weaver came down from Shawnee Sunday and spent most of the day with friends.

Serves You Right. Jones Drug Co. 151-dtf

This has been rather a dry day for the Enforcement Officer Brandon smashed twelve quarts of alcohol and nine of whiskey this morning.

"Get at the Busy Drug Store." 10td

Mrs. J. W. Sweatt returned Saturday from a visit to relatives at Waxahachie, Texas. She was accompanied home by Mr. R. V. B. Sweatt.

Plain and fancy dressmaking, prices reasonable, remodeling a specialty. Work guaranteed. Call at 530 West 12th street. Mrs. H. Crafts. 174-3td

---

The Scientific Application of lenses (glasses) to the eye receives my attention. Dr. H. H. Wynne, Occulist, Ada, Monday, Dec. 13, office Dr King.

Orel Harper, editor of the Pontotoc County Enterprise, and wife are rejoicing over the arival of a daughter at their home Sunday night.

Serves You Right. Jones Drug Co. 151-dtf

C. L. McGuire, who is interested in the zinc mining industry in the Arbuckle mountains, paid the News a short call while intown yestebray afternoon. He states that a new post office, which will be called Robnett has been established at the mines. One mill is already turning out zinc concentrate, and several others are in course of construction. Nearly one hundred shafts are being sunk and shipping has begun.

See W. T. Tarkenton if you want well drilled. Phone 309. 41-dtf

S. M. Shaw returned yesterday from Chicago, where he visited Santa Claus and secured a plentiful supply of Christmas goods, and also bought a big stock of spring merchandise.

That Shiner at the Crescent Drug Store is completed—Dr. Holly. 111-t

For Plumbing, see Ford, Phone 57 178-1mo

Wood! Wood! Wood!

Why buy coal when I will sell you, at my farm on Sandy, 2½ miles west of Ada, big wagon load fine dead wood—all you con load on one wagon—for

25 CENTS?

THOMAS P. HOLT

Phones 223 and 226

Uncle G. Duncan accompanied his son Ed to Francis this morning and will spend a week with him. Uncle G is still almost totally blind, but has decided that he will wait until the cataracts have had their full growth before being operated upon.

GROCERY MOVED

I have moved my Grocery Store to the corner of 12th and Townsend, just west of the Post Office and invite you to call to see me. Let me supply your grocery wants.

C. S. Aldrich
Phone 198

Rates: $2.00 Per Day. Newly Equipped Throughout

The Fisher Hotel

Corner Main and Townsend
Former Court House Building.
Commercial Trade Especially Solicited.
SAMPLE ROOM

O. B. Fisher, Prop. Ada, Oklahoma

SEE
Chas. E. Daggs
FOR
Up-to-Date Plumbing
Second Door North of Byrd Hotel. Phone 492

First National Bank of Ada

ADA, OKLAHOMA

CAPITAL	$50,000
SURPLUS	$10,000

DIRECTORS

P. A. NORRIS .... PRESIDENT
F. J. PHILLIPS (Pres. Greenville National Exchange Bank)
H. T. DOUGLAS .... (President Shawnee National Bank)
W. C. DUNCAN .... (Currie & Duncan, Attorneys)
M. D. TIMBERLAKE .... CASHIER

OFFICERS

P. A. NORRIS .... President
H. T. DOUGLAS .... Vice President
M. D. TIMBERLAKE .... Cashier
E. S. HARAWAY .... Assistant Cashier

Serves You Right. Jones Drug Co. 51-dtf

WANTS

RATES.

One cent a word for first insertion. One-half cent a word for subsequent insertions.

No classified advertisement accepted for less than 15 cents. Telephone your want ads to No. 4.

TERMS—CASH.

If the advertising has to be booked 1 cent per word per issue will be charged.

WANTED—To purchase good house and lot in Ada on installment plan. Box 116 Sasakwa. 200-3t-d*

FOR RENT—Two or three rooms for light housekeeping. See Mrs. T. J. Worthington, 14th and Townsend 201-3td.

LOST—Boy's overcoat, Sunday; either in city or on road to Byrd's Mill; reward. Return to R. E. Blanks. 201-2td

WANTED—Reliable white help for general housework. Mrs. Will Neathery. Phone 202. 198-2td*

FOR SALE—Cycle incubator, 50-egg, good condition; used once. $6.00 takes it. John Tharsher, News office.

BARGAIN—50x140 feet one block west and three blocks north of the Normal. Price $250. Harrison Bros. 199-dtf

FOR RENT— Six-room house on W. 14th; good water, good barn and chicken yard. Phone Dr. Brents, 461. 180-4t-*

WANTED—Roomers and boarders. 219 East 13th. 196-6t*

BOARD—And large room, well furnished, for rent, by man and wife. 219 W. 13th st.; rate $5 per week. 201-3td*

FOR RENT—Nicely furnished room with board. 115 East 12th. 200-6t*

FOR SALE—Household and kitchen furniture, farming implements, wagon two horses, Chickens and hogs. T. E. Cullins & Son. 198-6t

FOR SALE—Pair of fawn and white Indian Runner ducks. $2.00 gets them. John Thrasher. 611 W. 3rd and Oak.

FOR SALE—Drawing outfit. News office. ch-jno

FOR SALE—A crispette machine at a bargain if sold at once. See J. F. Barnes at Shaw's Nickel store. 198-4t*

WANTED—Extra experienced salespeople. Gubin-Barack Co. 199-tf

LEASE FOR SALE—150 acres, 125 acres in cultivation, 2 sets of houses 1 1-2 miles northeast of Maxwell. This is one of the best farms in Pontotoc county. Harrison Bros. 159-2td-2tw

FOR SALE—Five room house and barn on two lots, 100x150 in McAlester, or will trade for improved or unimproved land. J. J. Cassidy, Ada, Okla. 199-6td

WANTED—Women for general house work. Permanent position. Mrs. J. Oscar Smith, 112 E. 14th. 198-dtf

FISH AND OYSTERS
Friday and Saturday.

12TH STREET MEAT MARKET
... ...Phone 254.
W. B. GAY, Prop.

GUARANTEED Kirschbaum Clothes ALL WOOL HAND TAILORED

This Store will be closed all day Thanksgiving

Thanksgiving Offerings

The Greatest Values ever offered in ALL WOOL CLOTHING

NOT FREAK STYLES

WE don't handle that kind of clothes, but every suit in absolutely good taste. Every fabric guaranteed. :: :: ::

ALL WOOL
JUST SEE THE CLOTHES

Every thing in style and color that any man wants—who dresses well.

REMEMBER

$15 All wool suits go at	$12.50
$17.50, All wool suits go at	15.00
$18, $20, $22.50, $25, All wool Kirschbaum suits go at	17.50

Get Ready for Thanksgiving with a New Suit

SURPRISE STORE

115-17 WEST MAIN ST.

The Ada Drug Co.

D. W. HOLMAN, Pharmacist

Pure Drugs, Medicines, Chemicals, Perfumery and Toilet Articles. Prescriptions Carefully Compounded. Our stock is new and in prime condition. You can rest assured that any Prescription or Recipe dispensed by us contains the best and purest drugs that the market affords, and at prices that are "down-to-date." Try us—we will show you.

East Main Street — Phone 12

J. S. ESTES — JNO. A. McCLURE — L. W. MAGRUDER

Estes, McClure & Magruder

Attorneys-At-Law

Land Litigation and Probate Practice Specialties. ADA, OKA.

For Sale Cheap for Cash

OR FOR RENT

5 room plastered house, with 1 acre of land, good orchard, plenty of water. Will trade for cattle.

R. L. EATON

Inquire at Byrd Hotel

UNION THANKSGIVING SERVICE

TO BE CONDUCTED THURSDAY AT 10 A. M. FIRST M. E. CHURCH.

In keeping with the spirit of the special day set aside for a national Thanksgiving, the various congregations will come together Thursday at 10 a. m. at the First Methodist church for the purpose of rendering thanks to God. The various ministers of the churches taking part, with others, will have various parts in the service, Rev. James Rayburn, pastor Presbyterian church, preaching the sermon of the hour.

An offering will be made which will go to the fund of United Charities for Ada.

Prof. Fentem will be in charge of the music.

Leroy M. Anderson, pastor First Christian church, will preside over the service. The program follows.

Song.

Invocation—S. M. Damron, pastor Nazarene church.

Scripture Lesson—Marshall Dupree, pastor North Ada M. E. church.

Music.

Prayer—C. L. Brooks, pastor First M. E. church.

Reading of Proclamation—Pres. C. W. Briles, Ada Normal.

Sermon—James Rayburn, pastor Presbyterian church.

Song—America.

Offering to go to local charitable purposes.

Music.

Benediction—Leroy M. Anderson pastor First Christian church.

Some Revenue Paying Offices.

During the present year the office of the Insurance Commissioner has collected from the insurance companies of the state and turned into the state treasury $200,000. At the same time the office of the secretary of state has collected from the different corporations that it has licensed over $60,000 to be turned into the treasury. Thus in ten months over a quarter million of dollars has been collected from the corporations and made available for purposes of defraying the expenses of state government. At the same time the office of the state game and fish warden has collected in licenses from resident and non-resident sportsmen about $100,000.

Marriage Licenses.

Jno. W. Wunderlick, Ada, 50; Mme. Juliette Du Perrett, Hot Springs, Ark.

Burton McGehee, Jesse, 24; Mary Jarratt, Jesse, 19.

Oscar Rushing, Francis, 24; Birdena Atkins, Francis, 24.

W. J. Anderson, Frisco, 27; M. J. Thomas, Frisco, 19.

W. T. Chism, Stonewall, 21; Bertha Allman, Frisco, 17

Cornelius Clark, Center, 20; Mary Ann Wilson, Center, 18.

Walter Simpson, Ada, 24; Mary Kennedy, Ada, 18.

W. B. Carr, Ada, 24; Ada Fullingim, Ada, 16.

Finest line of chocolates in Ada at the Model Confectionery. 196-tf

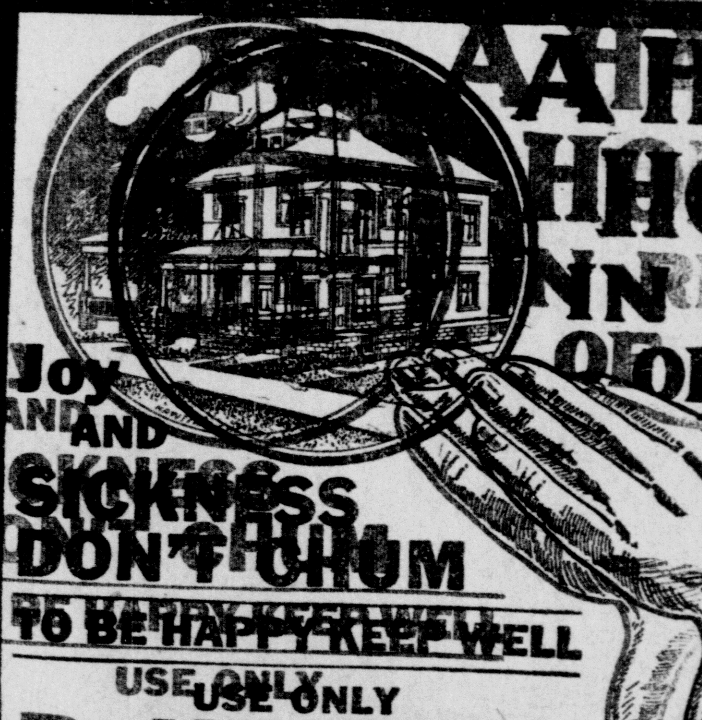

A HAPPY HOME IN REACH OF ALL

JOY AND SICKNESS DON'T CHUM

TO BE HAPPY KEEP WELL

USE ONLY

DR. KING'S NEW DISCOVERY

TO CURE COUGHS AND COLDS WHOOPING COUGH AND ALL DISEASES OF THROAT AND LUNGS

IT HAS BROUGHT JOY TO Millions

Price 50c and $1.00

SOLD AND GUARANTEED BY

Ramsey Drug Co.

STATE WILL ISSUE FUNDING BONDS

..State will Issue funding Bonds

Oklahoma City, Nov. 27.—By a resolution adopted by the state board of equalization Saturday, offered by Attorney-General West, member of the board, the State of Oklahoma will issue funding bonds to take up the entire $2,60?,000 outstanding indebtedness of the state as represented in warrants that are now being held by the various banks. This takes care of the deficit indebtedness which the state board of equalization declined to provide for in making the regular state levy.

Following this action the board adjourned sine die for the tax year of 1911, except for further action pending the mandamus now in the supreme court as to compelling the board to make an additional levy for the deficit. The mandamus was started in the district court of Oklahoma county and granted by District Judge Taylor. The board took an appeal to the supreme court.

The action of the board of equalization Satturday is in accordance with article 1 chapter 8 of the Snyder 1909 statutes of the state, and the board proceeded on the advice of Attorney-General West. By this law the governor, secretary of state and state treasurer mus apply to the district court in the county wherever the state capital is located for funding bonds to take up the deficit. By the provisions of the resolution adopted by the board these bonds are to run not more than twenty-five years and to draw not more than 4 per cent. If lower rate of interest may be secured, so much the better.

The resolution further provides that no warrants of any questionable validity will be recognized in the indebtedness to be redeemed, and only warrants that have been approved by the inspector's and examiner's office will be included in the warrants to be taken care of.

The bonds, when prepared, must be signed by the governor, secretary of state, state treasurer, district judge before whom the application is made, and the attorney general.

NOTICE.

It has been reported that I am on Frank Scribner's bond, and I take this method of denying it, as I have no connection with the case whatever.

1,d&w — W. O. NEELY.

Good Roads.

Please send me what data and information you have relating to the building of good roads. We have about three miles of very sandy road leading to this town, which we want to make.—C. B. Sherwood, Dover, Oklahoma.

I would suggest that you write a card to the Bureau of Good Roads, United States Department of Agriculture, Washington, and they will forward reliable data on the subject. They will also do this for you if you make the proper application; send for a blank to be filled in and signed by your county commissioners, and the Good Roads Office will send you a government engineer free of cost to the county or city, who will superintend the building of a few miles of model roads just as an object lesson in the county. I note that these three miles of road are sandy and will say in closing that doubtless the advice given you with regard to this road will be that a certain proportion of fine clay be mixed with this sand probably with a disk harrow and then smoother up so that the rains will cause the clay and sand particles to adhere closely and rigidly together.

Buy Ada Acres and Oil and Gas

Stop Rent Get a Home

5 acres 2 1-2 miles South East in Sec. 1 for Chicken Ranch.

20 acres 2 miles South of Ada Sec. 16, on railway.

56 acres 2 miles South of Ada, Sec. 16 on railway.

85 acres 4 miles South East of Ada, Sec. 11 and 14 on railway.

10 acres 5 miles South East of Ada, Sec. 26, on railway.

10 acres 5 miles South East of Ada, Sec. 26, on railway.

20 acres 6 miles South of Ada, Sec. 35 on railway.

Lands near Ada water mains, bargains, absolute title.

Be quick. Address.

C. S. McGuire

And see our zinc mines at Robnett, Murray County Okla

ON ABOLITION OF 4 NORMALS

(Continued from Page One.)

ers in six state normals than it will in a less number.

9. The state would be required to sacrifice the buildings of the schools abolished and to invest approximately the same amount of money in new buildings to accommodate the students in a less number of normals.

10. The state would save little, if anything, in appropriations for teachers'salaries, equipment of building capacity, by abolishing any of the state normals.

11. The average expense for students would be greater in attending school in the state normals were there a less number than at present.

12. Statistics show the number of students per teacher in the large state schools of the Union are not greater than the number of students per teacher now enrolled in the state normals of Oklahoma.

13. It is a pedagogical fact that the most efficient educational work is done with small classes.

14. No costly equipment is required to do first class normal school work. Hence, no necessity for concentration of appropriation in this direction.

15. Since the schools are supported by the people they have a right to have the school located as closely by and as accessible to them as possible.

16. The large schools of the nation are not rendering as efficient service to the masses as the small ones.

17. More students would leave Oklahoma to expend their money in securing an education if there were a less number of institutions.

18. Primary and secondary education in Oklahoma would suffer were any of the state normals eliminated.

19. Oklahoma is a rapidly developing state in resources and population, and can well afford to foster all her present educational institutions. Each one of them will prove a valuable investment and will redound to the glory of those who founded them.

20. There is not in all the annals of history a single instance where any people were not benefitted in the support of free education, especially primary and secondary education, or where they were injured in the least by such support.

21. The Democratic party in Oklahoma is but following the teachings of that matchless statesman, Thomas Jefferson, in providing liberally for the free education of the people.

OBSERVER.

You don't want to miss the show at the Majestic this evening. Special feature: "Spike Shannon's Last Fight." The best shows by the best actors in America. Tomorrow evening the signing of the Declaration of Independence will be shown. This will be historically correct. Tonight, The Hardaways in their foremost novelty act.

G. MILLER

General Contractor and Builder

Contracts all kinds of building. Thorough in cement construction and reinforcement. A practical brick layer, with a proficient knowledge of building. Plastering, concrete and brick foundations, mantles, tile setting and cement walks. Employ only capaple men. Estimates on short notice without charge. Call me up. Phone 279.

Texas Traction Co.

(Denison-Sherman-Dallas Interurban)

New Fast Limited Services

Between Sherman, McKinney Dallas will be inaugurated about October 8th, 1911.

2 Hours Sherman to Dallas.

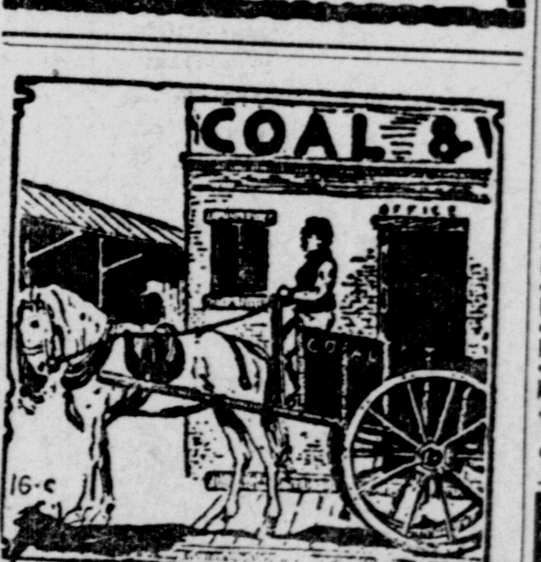

We Deliver Coal

promptly, and without making a lot of dirt about it. ***SOMEWHAT HEAVY*** are the tons of coal we send to our customers. Nevr a pound below the weight. And it is free from dirt and stones, every piece burns and gives heat. Can't find any better coal at any price.

ADA ICE AND FUEL CO.
Phone No. 29.

CALUMET BAKING POWDER

The wonder of baking powders—Calumet. Wonderful in its raising powers—its uniformity, its never failing results, its purity.

Wonderful in its economy. It costs less than the high-price trust brands, but it is worth as much. It costs a trifle more than the cheap and big can kinds—it is worth more. But proves its real economy in the baking. Use CALUMET—the Modern Baking Powder.

At all Grocers.

Received Highest Award World's Pure Food Exposition

Cotton Receipts at Konawa.

The receipts at the gins the past week were 396 bales while the week before 355 bales was the amount received. At noon yesterday the total number ginned were 4661 as follows: McIntyre 1464, Choctaw 820, Hammons 1432, Irick 945.

If the weather is favorable another week they will reach the 5000 mark. —Chief-Leader.

First Snow of Winter.

It is not often that snow falls in southern Oklahoma in November, but such is the case this year. During the afternoon flakes have been flying in the air, and the report comes that Oklahoma City is having a real, sure enough snow.

COLD STORAGE MEATS

At the

12TH STREET MEAT MARKET

W. B. Gay, Prop. — Phone 254.

Come down on East Main and see the improvements on the Crescent Drug Store. 111-dtf

Coal! Coal!

Having leased Andy Thornton's Coal bins, am prepared to handle all kinds of COAL. Will appreciate your business, much or little. Prompt delivery.

PHONE 44 OR 328.

WILL MOSS

Notice to Sewer Contractors.

Sealed bids will be received at the office of W. B. Jones, City Clerk, Ada, Oklahoma, up to 5 o'clock P. M., Dec. 4th, 1911, for the construction of a lateral sewer in Sewer Dist. No. 4 comprising Blocks 28, 29, 30 and 31 original townsite of the said city of Ada, Oklahoma, according to plans and specifications now on file in the office of the city clerk.

Each bid must be accompanied by a certified check in the sum of ten per cent of the amount bid to be forfeited to the city of Ada in case the successful bidder fails to enter into and give the required bond in the required time.

Contractors will be required to give a bond in the sum of One Hundred per cent of the contract price for the faithful performance of said work and the holding of the city harmless from any and all damages which might occur.

The council reserves the right to reject any or all bids.

(Seal) W. B. JONES, City Clerk.

192-10td—1st Pub. Nov. 16, 1911.

Judge C. O. Barton and family returned yesterday from their hunting trip to the Kiamichis. The judge says they had one of the finest times of their lives while in camp in the mountains. They killed considerable small game, and as it was but a short distance to the camp of another Ada crowd that had splendid luck, they were plentifully supplied with turkey and venison. In fact, the judge says that for once he grew tired of both. He says he wouldn't swap that trip for one to California.

We Furnish Complete ABSTRACTS

to town lots and farm lands, Pontotoc County, Oklahoma, promptly. Rates reasonable. No commissions paid agents, therefore no necessity of showing unnecessary matter.

Our long experience in the business is evidence of our ability to do your work correctly.

Special attention to conveyancing and clearing of clouded titles.

We examine the records not the man.

Home Title Guaranty Co., Inc.

A. H. CONSTANT, Manager.

Phone 355.

Cleaning and Pressing

MILLER BROS.

Phone 422

J. M. Martin

Carpenter and Contractor

All work guaranteed. No charge for estimates. Your work solicited. 16th and Cherry.

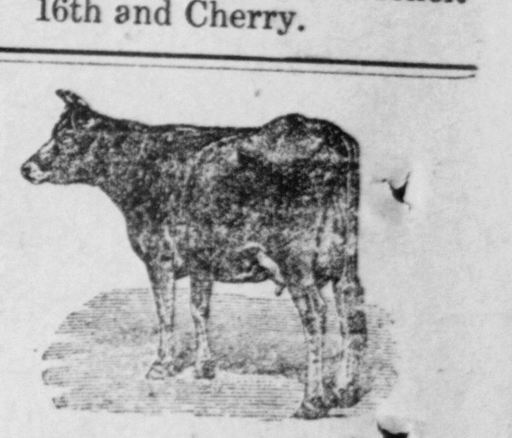

When you want pure milk and cream, Call up

McGuyre's Jersey Dairy

Residence Phone 193. Dairy Phone 286

"Gun Metal Shoes"

These are the very newest things in Street Shoes. All sizes, and heavy and medium soles.

Price, $3.50 and $4.00

ANDY CHAPMAN

EAST MAIN

FREE PRESENTS

With White Swan and Wapco Labels and Coupons. Phone or send a postcard for our Catalogue, which explains.

Waples Platter Grocer Co., Ada, Okla.